

# VOLUNTARY 4.

Andante

94

FUGA 4.

Ped:

Adagio

# VOLUNTARY 5.

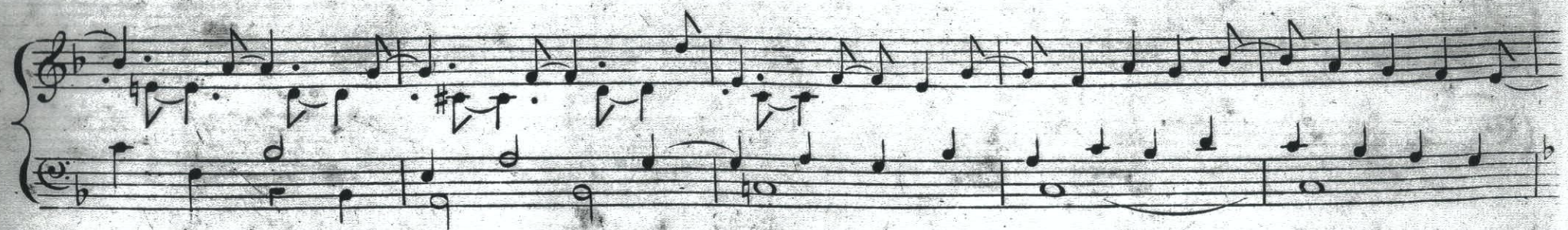

FUGA 5.

